



Greyhound Road NW10

Parkheath  
*Sold on Service*





## Greyhound Road, NW10, £460,000, Leasehold

### Brent Band B

- Charming one bedroom apartment
- Private east facing garden
- Ground floor
- Victorian property
- High ceilings, wooden floors
- Potential to extend (STPP)
- 5 minute walk to Kensal Green station
- Walking distance to Kensal Rise, College Road and Notting Hill
- Chain free
- EPC: Rating C, Council Tax: Brent band B



Belsize Park  
208 Haverstock Hill  
NW3 2AG  
Sales 020 7431 1234  
Lettings 020 7431 3104  
nw3@parkheath.com

South Hampstead  
8a Canfield Gardens  
NW6 3BS  
Sales 020 7625 4567  
Lettings 020 7644 0800  
nw6@parkheath.com

West Hampstead  
192 West End Lane  
NW6 1SG  
Sales & Lettings  
Tel 020 7794 7111  
192@parkheath.com

Kentish Town  
148 Kentish Town Rd  
NW1 9QB  
Tel 020 7485 0400  
kt@parkheath.com

Kensal Rise  
54-56 Chamberlayne Rd  
NW10 3JH  
Tel 020 8960 4845  
kensal@parkheath.com

Property Management  
148 Kentish Town Rd  
NW1 9QB  
020 7433 6174  
pm@parkheath.com

**Parkheath**  
*Sold on Service*

Greyhound Rd, London NW10 5QG

Ground Floor  
GROSS INTERNAL FLOOR AREA  
APPROX. 42.18 SQ M / 454 SQ FT

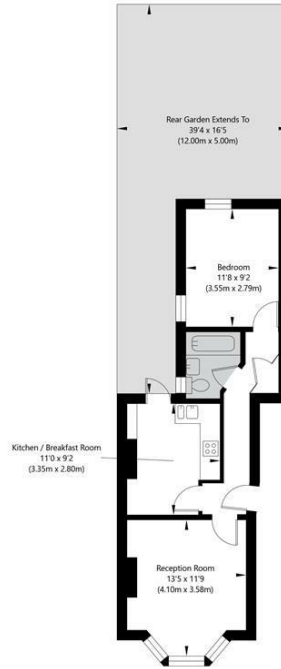

APPROXIMATE GROSS INTERNAL FLOOR AREA 42.18 SQ M / 454 SQ FT  
THIS FLOOR PLAN IS FOR ILLUSTRATIVE PURPOSES ONLY AND  
SHOULD BE USED FOR THIS PURPOSE BY PROSPECTIVE APPLICANTS AS ITS NOT TO SCALE.

(C) AMBERSHORE PIX LIMITED / PHOTO - VIDEO - FLOOR PLANS / 0800 999 1577 / WWW.AMBERSHOREPIX.CO.UK

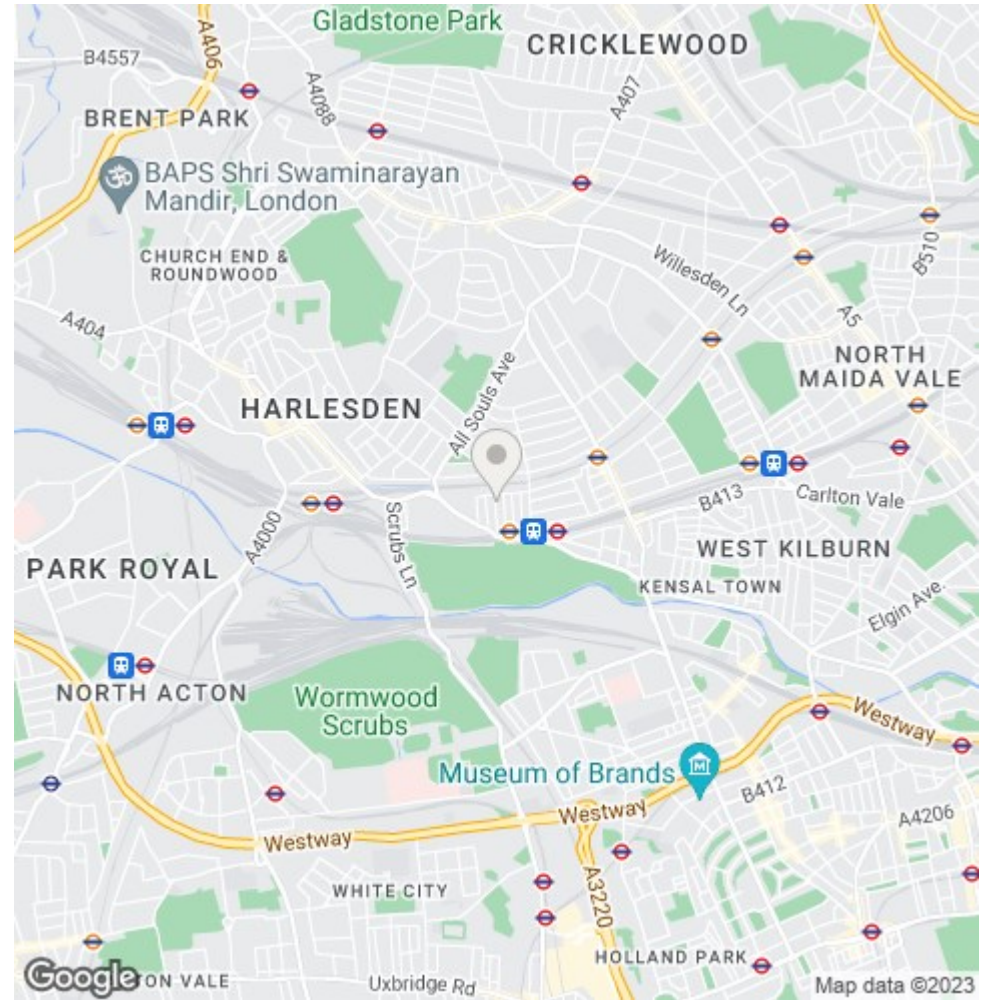

The particulars do not constitute part of an offer or contract. The particulars, including text, photographs and plans, are for the guidance only of prospective purchasers/tenants and must not be relied upon as statements of fact. The descriptions provided therein represent the opinion of the author and whilst given in good faith should not be construed as statements of fact. Nothing in these particulars shall be deemed a statement that the property is in good condition or otherwise or that any services or facilities are in good working order. All measurements are approximate